



DATE

**This form provides fan placement information only. A fan spacer/adapter form may be required when a fan is ordered.*

CONTACT INFORMATION

Company Name	Contact Name
Phone Number	Email Address
Company Address	

MACHINE INFORMATION

Manufacturer	Model
Machine Type	Year

FAN DRIVE INFORMATION

Pulley Drive	<input type="checkbox"/>	Water Pump Fan Drive	Yes <input type="checkbox"/>	No <input type="checkbox"/>
Hydraulic Drive	<input type="checkbox"/>	Other		

DIMENSIONS

Important: All dimensions referencing the radiator must be taken from the same point. This should be the closest obstruction to the fan, which may not be the radiator core.

A - Radiator to fan drive mount surface	
B - Radiator to pulley side of spacer	
C - Radiator to fan side of guard	
D - Radiator to midpoint of shroud	
E - Spacer width between fan and fan drive	
F - Fan diameter	
G - Radiator to front blade edge	
H - Radiator to rear blade edge	
J - Radiator to crank pulley or closest to object to blades	

NOTES

--

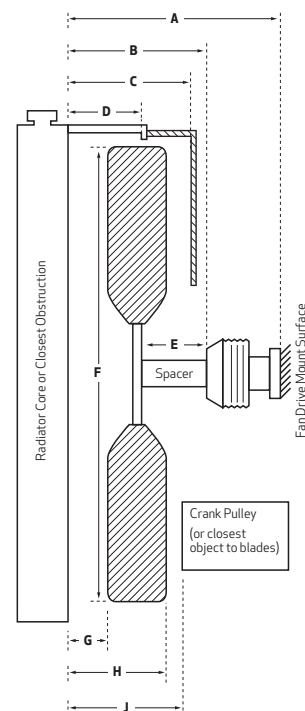

ADDITIONAL MACHINE INFORMATION

S/N	Electrical System	Compressed Air	Available Hydraulic Pressure
	12V <input type="checkbox"/> 24V <input type="checkbox"/>	Yes <input type="checkbox"/> No <input type="checkbox"/>	

ENGINE/HYDRAULIC MOTOR INFORMATION

Manufacturer	Model	Rated HP	Rated RPM	S/N
Crank Pulley Diameter	Fan Pulley Diameter	Fan Drive P/N	Fan Drive Manufacturer	

FAN INFORMATION

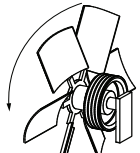
Fan RPM	No. of Blades	Sucker <input type="checkbox"/> Blower <input type="checkbox"/>	Rotational Direction	<i>CCW Fan Rotation Shown:</i> 
Airflow Information (cfm, HP, in H2O, etc)			CW <input type="checkbox"/> CCW <input type="checkbox"/>	
			Flexxaire Fan Options	
			Pneumatic <input type="checkbox"/> Hydraulic <input type="checkbox"/>	

TYPICAL SPACERS WITH ONE BOLT CIRCLE (AS SHOWN)

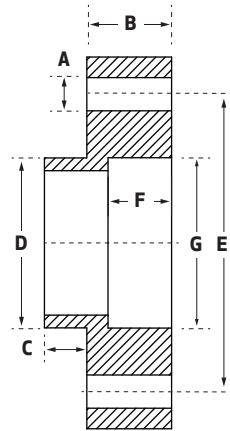
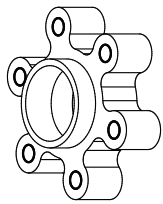

Notes and additional info:

No. of holes in bolt circle	
Threaded bolt holes?	Yes <input type="checkbox"/> No <input type="checkbox"/>
A - Bolt size	
B - Spacer width	
C - Fan side pilot depth (show as male)	Male <input type="checkbox"/> Female <input type="checkbox"/>
D - Fan side pilot diameter	
E - Bolt circle diameter	
F - Pulley side pilot depth (shown as female)	Male <input type="checkbox"/> Female <input type="checkbox"/>
G - Pulley side pilot diameter	

TYPICAL SPACERS WITH TWO BOLT CIRCLE (AS SHOWN)

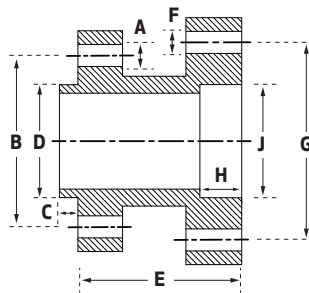
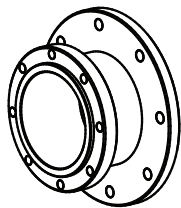

Notes and additional info:

No. of holes in bolt circle (fan side)	
Threaded bolt holes?	Yes <input type="checkbox"/> No <input type="checkbox"/>
A - Fan side bolt size	
B - Fan side bolt circle diameter	
C - Fan side pilot depth (show as male)	Male <input type="checkbox"/> Female <input type="checkbox"/>
D - Fan side pilot diameter	
E - Spacer width	
No. of holes in bolt circle (pulley side)	
Threaded bolt holes?	Yes <input type="checkbox"/> No <input type="checkbox"/>
F - Pulley side bolt size	
G - Pulley side bolt circle diameter	
H - Pulley side pilot depth (shown as female)	Male <input type="checkbox"/> Female <input type="checkbox"/>
J - Pulley side pilot diameter	